Arrang:
Beatrix Raviol

Jingle Bells

3-stimmiger Chorsatz für Sopran - Alt - Bariton

Text/Melodie:
James Lord Pierpont

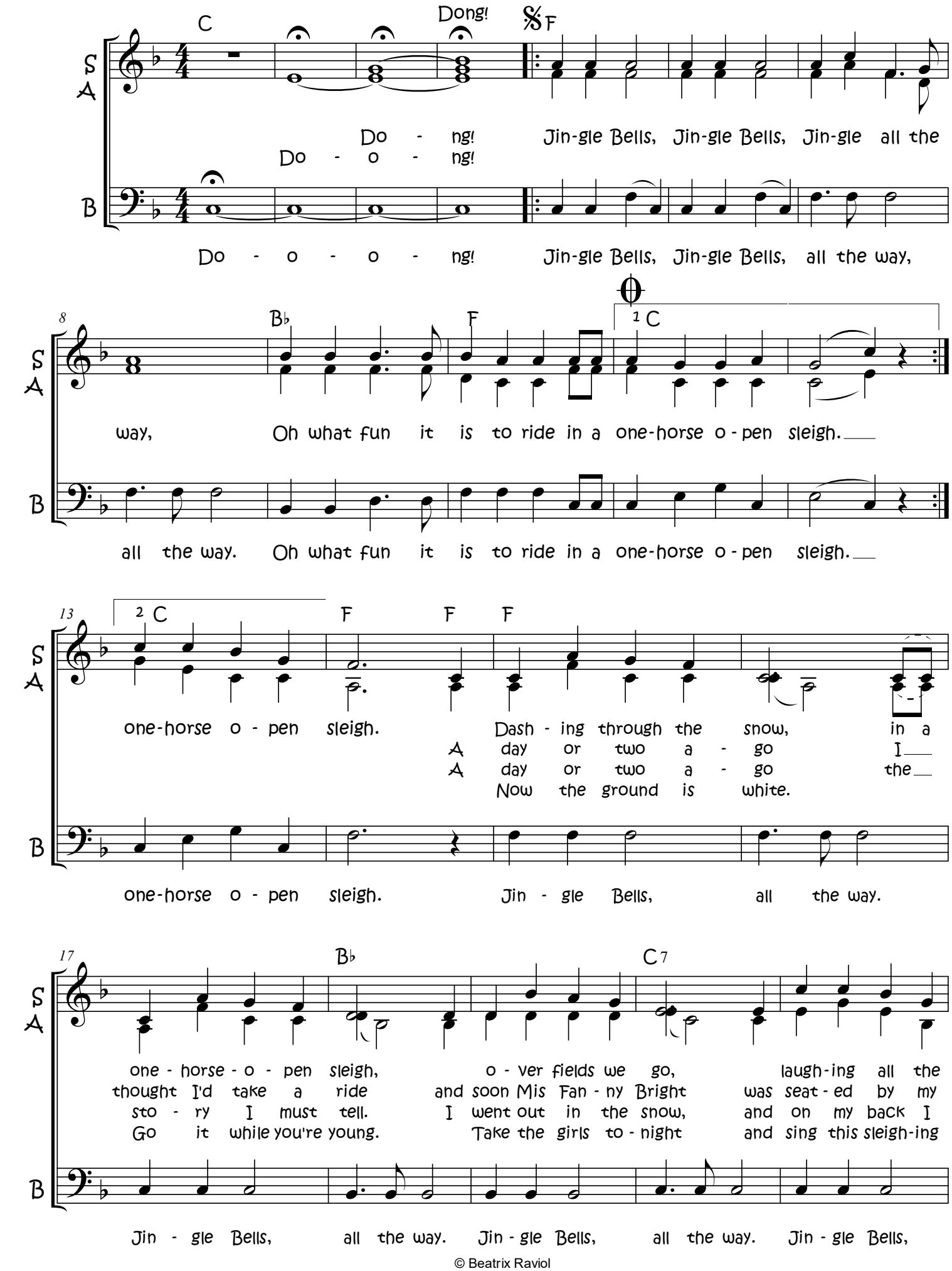

© Beatrix Raviol

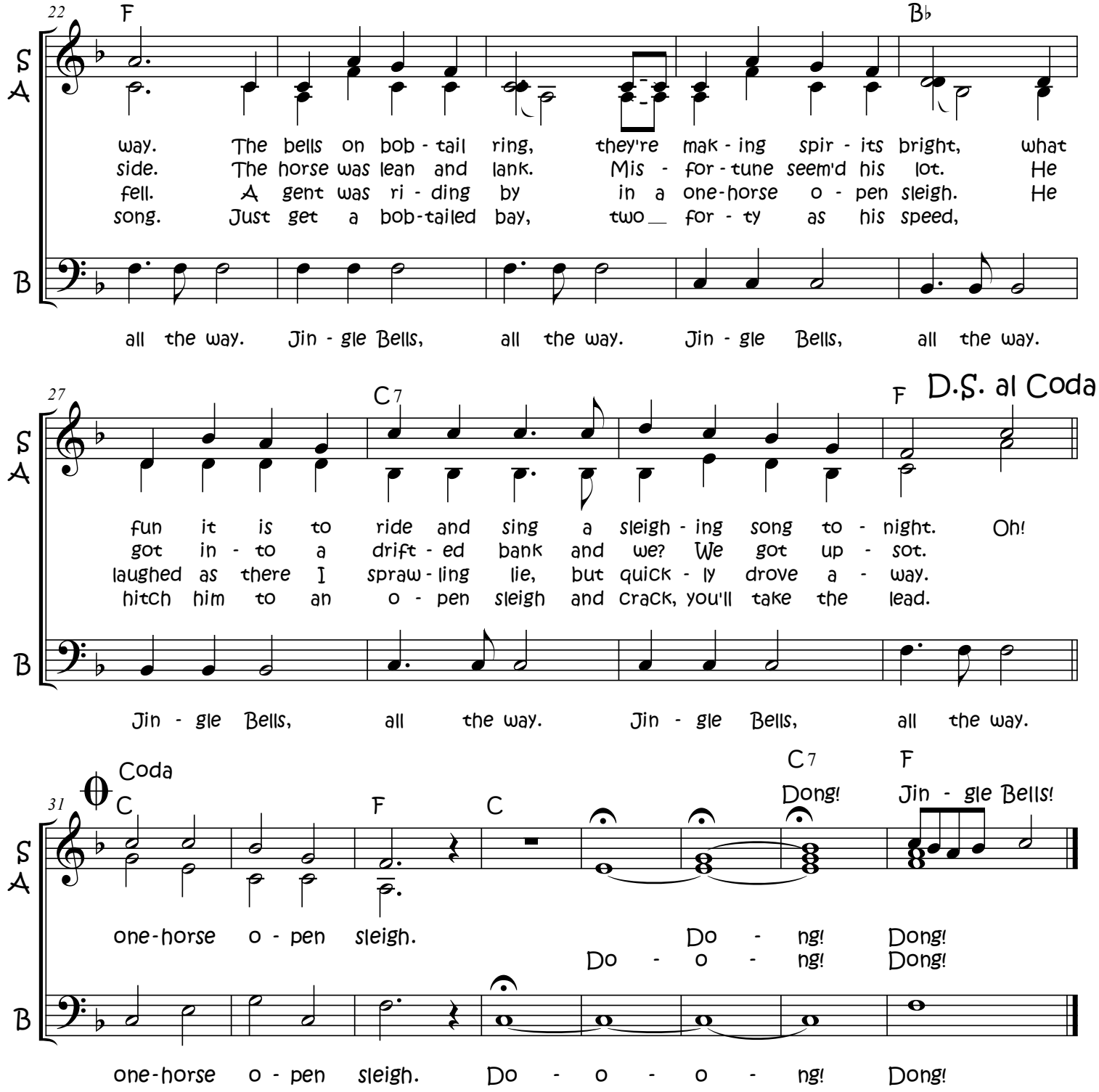

© Beatrix Raviol